

Prehistoric Venus Figurines (30,000-20,000 BCE)





- **Lower Paleolithic** (2,500,000-200,000 BCE) Mara
 - Venus of Brassempouy (c.23,000 BCE) Carlota
 - Venus of Lespugue (c.23,000 BCE)
- Venus of Berekhat Ram (c.230,000 - 700,000 BCE) Iciar
 - Venus of Tan-Tan (c.200,000 - 500,000 BCE or later) Dana and Martín
- **Upper Paleolithic** (40,000-8,000 BCE) Mario
 - Venus of Kostenky (c.22,000 BCE) Marta
 - Venus of Gagarino (c.20,000 BCE) María
 - Avdeevo Venuses (c.20,000 BCE) Daniela
 - Zaraysk Venuses (c.20,000 BCE) Daniela
 - Venus of Engen (13,000 BCE) Álvaro
 - Venus of Monruz/Neuchatel (10,000 BCE) Carlos
- Venus of Hohle Fels (38,000-33,000 BCE) Javier
 - Venus of Galgenberg (c.30,000 BCE) Paula
- Venus of Dolni Vestonice (c.26,000 - 24,000 BCE) Ana
 - Venus of Willendorf (c.25,000 BCE) Joel
 - Venus of Savignano (c.24,000 BCE) Miriam
 - Venus of Laussel (c.23,000 - 20,000 BCE) Miriam



Project guideline

1. Research
2. Date and place of the discovery (1)
3. Characteristics and description (2)
4. Photos or illustrations (2)
5. Interpretation (1)
6. Make the piece by yourself, use the materials and be original (3)
7. We will make an exhibition with the results.



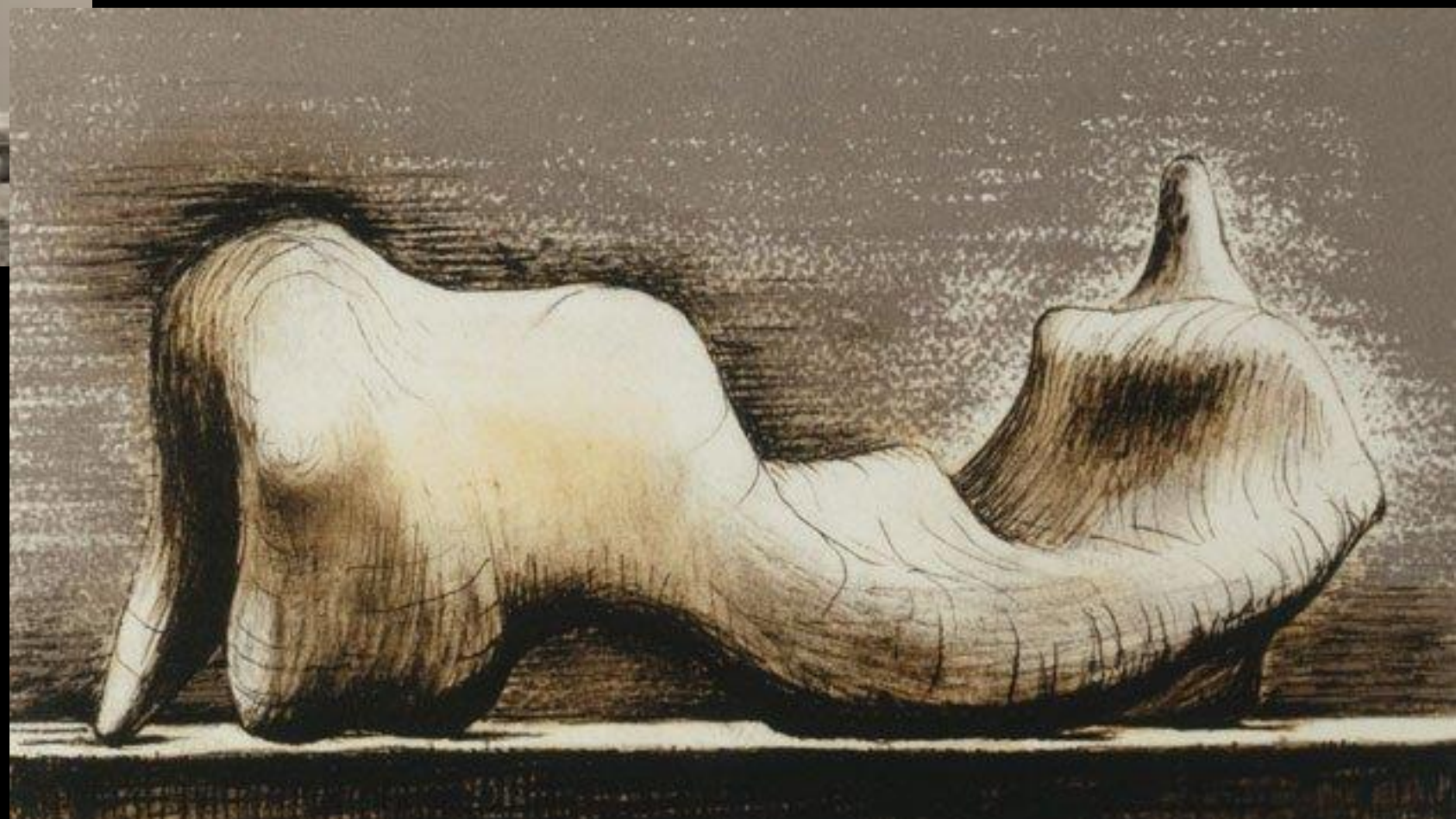

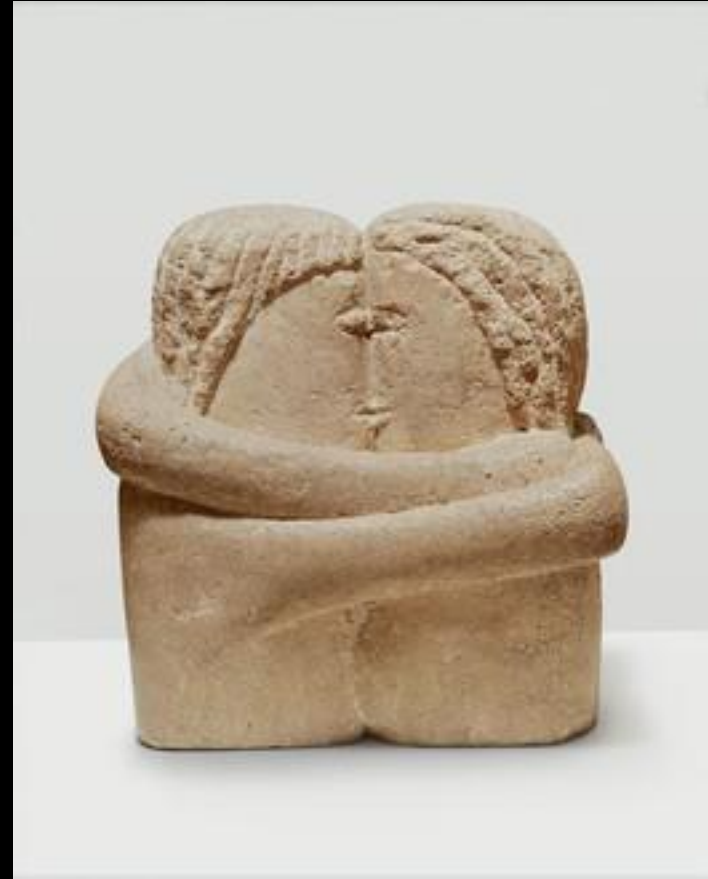

Общий вид витрин-визиток с
композицией двух размеров:
General view of the boxes-vitrines with collage (2 sizes).







